Country Spain

Mob.: **0034 644 127 110**
Tel.: **0034 965 975 532**
Email: **muriel@countryspain.com**

Ref# **K2540 | € 269.900**



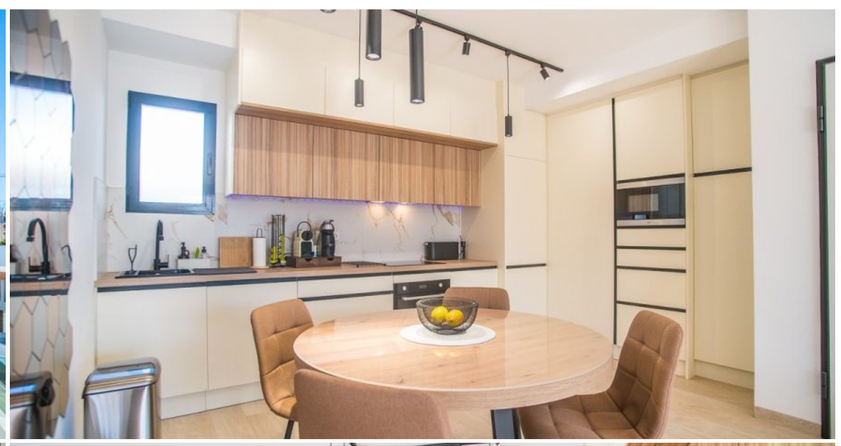
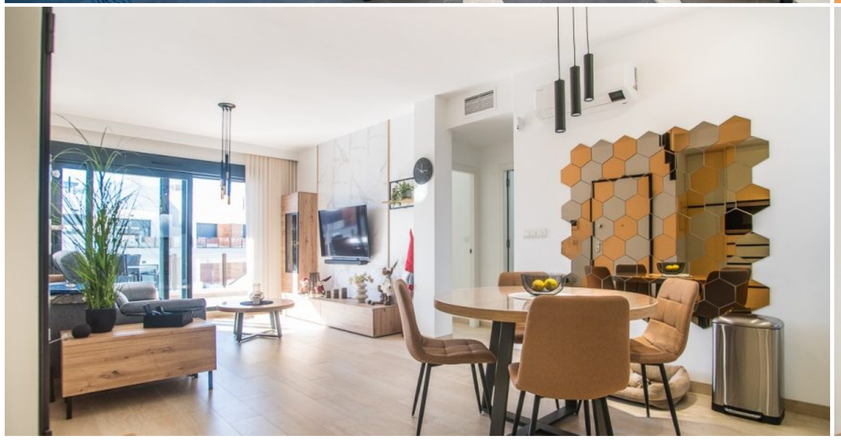

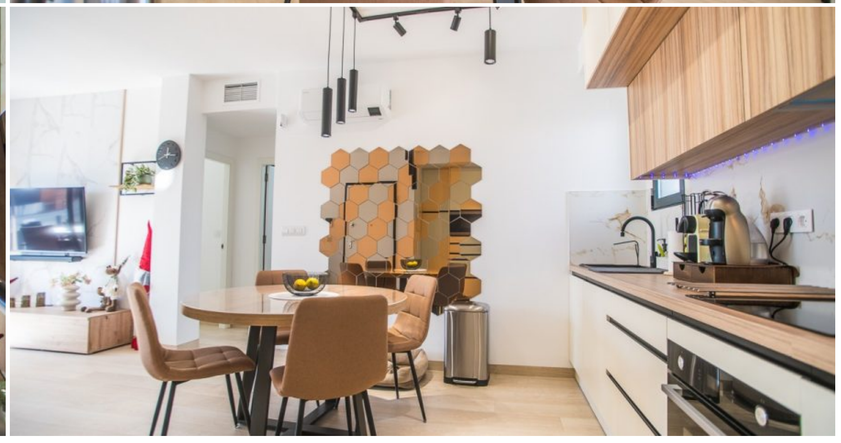

2 Bedrooms PENTHOUSE in SAN MIGUEL DE SALINAS – K2540

PENTHOUSE	SAN MIGUEL DE SALINAS	2	2	70 m²

This beautiful apartment, completed in April 2026, is in virtually new condition and has been barely used. Moreover, it is being sold fully furnished. The house features 70 m² of living space and a total area of no less than 142 m², divided over two bedrooms and two bathrooms. The kitchen has been expanded and fully upgraded with high-quality household appliances from good brands, including a dishwasher and washing machine. Furthermore, you benefit from extra-spacious built-in cupboards, air conditioning, a boiler, fly screens, and an alarm system. Everything is new since April 2026! But what truly makes this home special is its location within the project. You are situated in perhaps the most beautiful location of the entire complex, directly opposite the communal swimming pool and with a beautiful southern orientation. As a result, you enjoy the sun to the fullest and have a wonderful holiday feeling as soon as you step onto the terrace. There is certainly no shortage of outdoor space either! You have a private solarium and a new manual awning at your disposal, allowing you to find a spot in the sun or shade at any time of day. And not to forget the amazing open views to the Salt Lakes of Torrevieja on the Solarium! Why settle for less when you have everything here? A virtually new home, the best location within the project, south-facing, spacious outdoor areas, and offered fully furnished. This is the kind of apartment you really have to experience for yourself to fully appreciate the location and the holiday feeling. Interested? Schedule a viewing today and discover for yourself why this apartment is so special. This might just become your new place under the Spanish sun!

Mob.: 0034 644 127 110 | Tel.: 0034 965 975 532 | Email: muriel@countryspain.com

www.countryspain.com